Central States Dairy Goat Production Sale Market Report

Date: Sept 13, 2016 **Total Head Sold:** 649

	Head Ct.	Low	High	Avg.
Registered Doelings	2	525	525	525
Grade Doelings	83	400	500	412
Grade Doelings	101	350	385	368
Grade Doelings	216	300	335	318
Grade Doelings	35	200	275	258
Total All Grade Doelings	398	200	500	345
Registered Milking Does	0	0	0	0
Grade Milking Does	153	150	300	223
Registered Mature Bucks	9	100	2500	977
Grade Mature Bucks	13	200	800	482
Registered Junior Bucks	26	175	4000	1549
Grade Junior Bucks	11	300	2100	547

The Tenth Tri-Annual

CENTRAL STATES
DAIRY GOAT PRODUCTION SALE

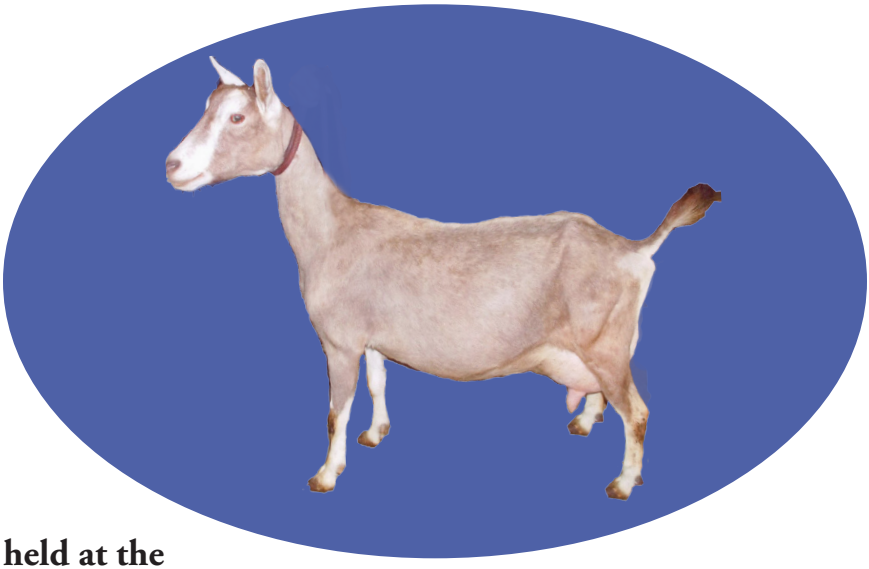

held at the

Washington County Fairgrounds

2225 250th Street, Washington IA

Sept 13, 2016

Sale begins at 10:30 am

Focusing on High Production, Quality, Registered & Grade
Young Dairy Bucks, Does & Doelings
Over 660 Head Consigned in Catalog - More Expected Up to Day of Sale

Fox Auction Service
660-341-1453
foxauctionservice.com
wesell@nemr.net

For Animal Information:
Butch Sowers
515-209-9265

Auction Committee
319-679-9744 VM
2692 540th St
Kalona, IA 52247

Goat Dairying is on the rise!

Looking for a great venture? Want to buy quality goats?

11th Semi-Annual Event

CENTRAL STATES DAIRY GOAT PRODUCTION SALE

Tuesday, January 10, 2017

Washington Co Fairgrds - 2225 250th St, Washington IA 52353

High Production, Registered & Graded Young Dairy Bucks, Does & Doelings
Top Genetics Represented - Past Sales have attracted Buyers Nationwide

Vendors On Site: Feed Reps, Goat Handling & Feed Equip, Bucket Milkers, Milk /Cheese Reps - Booths Available $15/space

Catalog Deadline: 1st Tuesday in December - Consignments Accepted Day of Sale

FREE Auction Catalog **Butch Sowers: 515-209-9265**

Fox Auction: 660-341-1453 **wesell@nemr.net** **foxauctionservice.com**

Auction Committee 2692 540th St, Kalona IA 52247 • 319-679-9744 vm

DOES & DOELINGS

LOT 1

120 Milking Does **Evergreen View**

Dewormed & vaccinated, Liberton and Bethel Farm Genetics.
*This is a complete herd dispersal, except for our doelings.*Saanen
Alpine X 2015 Peak Prod: 8#

LOT 2

50 Dry Does **Evergreen View**

These are 1st, 2nd & 3rd lactation and a few older does.
Dewormed & vaccinated, Liberton and Bethel Farm Genetics.
This is a complete herd dispersal, except for our doelings.
Saanen Alpine X 2015 Peak Prod: 8#

LOT 3

25 Open Doelings **Laban Miller**

CAE Prevention via colostrum replacer
Alpine Saanen X Born Feb26-Mar 1
2016 Peak Prod: 10.5# Ave BF: 2.9 Ave Prot: 2.6

LOT 4

30 Open Doelings **Leander Miller**

Vaccinated with BarVac CDT & dewormed with Safe Guard
Saanen Alpine X Born Feb March
2016 Peak Prod: 10# 2015 RHA 2200-2400#
Ave BF: 2.9 Ave Prot: 2.80

LOT 5

18 Open Doelings **Rollin Borntrager**

Sires of these doelings are out of Bethel Farm's top Saanen does. Colostrum replacer for CAE prevention. Dewormed and vaccinated.
Saanen X
2016 Peak Prod: 10# 2015 RHA: 2300# on local hay
Ave BF: 3.11 Ave Prot: 2.86

LOT 6

25 Open Doelings **Wayne Nisley**

Bethel Genetics. Raised on CAE prevention, dewormed & vaccinated
Checked for double teats

Saanen Alpine X
2015 Peak Prod: 10# 2015 RHA: 2300-2400#
Ave BF: 3.4 Ave Prot: 2.9

LOT 7

35 Open Doelings **Levi Bender**

Out of Bethel Bucks, CAE Prev, CDT shots, dewormed, feet trimmed

Saanen Alpine X B: Feb-Mar
2016 Peak Prod: 11# 2015 RHA: 2400#
Ave BF: 3.0-3.5 Ave Prot: 2.8

LOT 8

20 Open Doelings **Evan Miller**

CAE Prevention, vaccinated, dewormed, out of Bethel Dar Aspen Buck
See Lot 28 information

Saanen X Born Feb-Mar
2016 Peak Prod: 10# 2015 RHA: 2500#
Ave BF: 3.4 Ave Prot: 3.0

LOT 9

11 Open Doelings **John V Bontrager**

Bethel Farms Genetics, CDT Vaccinated, dewormed, deliced

Saanen Alpine X B: March 16
2016 Peak Prod: 9.5#
Ave BF: 3.47 Ave Prot: 2.92

LOT 10

10 Open Doelings **Lester Yoder**

Dewormed with cydectin, vaccinated

Alpine Saanen X Born February 25
2016 Peak Prod: 10.25#

LOT 11

15 Open Doelings **Samuel Beachy**

CAE prevention via colostrum replacer, dewormed, CDT shots, checked for double teats

Saanen Alpine X 7-8 months old
2016 Peak Prod: 10.33#
Ave BF: 3.31 Ave Prot: 2.68 Ave thru mid July

LOT 12

30 Open Doelings **Ben Petersheim**

Dams were purchased in 2015 from Glen Jess, Jim Johanson, Rod Ver Slous of IL, vaccinated cavalry 9, dewormed, feet trimmed

2015 Peak Prod: 9#

LOT 13

50 Doelings **Manford Mast**

Dams to these doelings came from high production herds in Kalona. 30 are big powerful February doelings, exposed to the bucks. 20 slightly younger will be open. Caprikorn and Bethel Genetics.

Alpine Saanen X
2016 Peak Prod: 7# + all yearlings

LOT 14

25 Open Doelings **Marlin Mast**

Mostly Bethel Genetics, dewormed, CDT shots, CAE prevention via colostrum replacer & milk replacer

Saanen Alpine X - Tags 62-87 B: Mid February
2016 Peak Prod: 10# 2015 RHA: 2400#

LOT 15

20 Open Doelings **Benedict Miller**

Mostly Bethel Genetics, vaccinated, dewormed, checked for double teats.

Saanen Alpine X 7 months old
2016 Peak Prod: 9.75#

LOT 16

20 Open Doelings **Mervin Ropp**

Bethel Genetics. CAE Prevention, checked for double teats

Saanen Alpine X B: February

2015 Peak Prod: 11# 2015 RHA: 2400#

Ave BF: 3.74 Ave Prot: 3.01

LOT 17

20-25 Open Doelings **Andy Miller**

Out of our 1st lactation herd

Alpine Saanen X + a few Lamancha 6 months old

2016 Peak Prod: 7.5# + Ave BF: 3.4 Ave Prot: 2.8

LOT 18

20 Open Doelings **Daniel H Miller**

Sired by Pleasant Grove Bucks - dams milked 16-20# or Bethel Farm Buck - dam milked over 5000# CAE neg herd, in 2014. Not tested 15-16. Colostrum & milk replacer used. Dewormed, vaccinated, checked double teats.

Alpine Saanen X 6-7 months old

2016 Peak Prod: 8# mostly 1-2 yr milkers

Ave BF: 3.76 Ave Prot: 2.77

LOT 19

20 Open Doelings **Creekside Dairy**

Bethel Genetics, doelings came from Leander Miller herd.

Dewormed, checked for double teats, CAE prevention

Saanen Alpine Lamancha X 6 months old

2015 Peak Prod: 10.5# Ave BF: 3.0 Ave Prot: 3.0

LOT 20

Registered Doeling **Angela Williams**

Grow4life Evening Primrose AS1773442- *Dam peak l6#* **B: 3-10-16**

*SGCH*B Caprikorn Yel's Zildun 87 VVV*

*S: *B Lion's Gate The Stuff of Legends*

SGCH Lion's Gate Anna Belle 9l VEEE Top Ten 3x

3260, 2920, 5720, 4090 Fat 3.9-4.5 Prot 3

LOT 21

Registered Doeling **Charity Green**

1/4 golden gurnsey, 3/4 Saanen

SGCH Lion's Gate Anna Belle 9l VEEE Top Ten 3x
3260, 2920, 5720, 4090 Fat 3.9-4.5 Prot 3
SGCH Lion's Gate Light to Asia 9OEEEE -Top 10 every year!
3580 4.3%F 153# 4471 4.1%F 185# 4377 3.8%F 167#
2016 tests 15.7#, 22.6# & 21.1#

LOT 22

Alpine Doeling **Peter Smith**

Chabichou Chateau Boewevel Aa1807294 B: 2016

LOT 23

20 Open Doelings **Rufus Hostetler**

Sired by Bethel Skip Royal (Alpine) and a grade hand-picked Saanen Buck from Rudy Borntreger's herd, known for high production. Have shots and are dewormed. No CAE prevention. Her has been extensively culled, easy hand milkers, production is our goal.

Alpine Saanen X 6-7 months old

BUCKS & BUCKLINGS

LOT 25

Saanen Purebred Buck — **Wayne Nisley**

Bethel Van Roanoke — B: 12/22/11

S: Sherrys Itzac Vance

D: Bethel Erik Roshana Roanoke

LOT 26 & 27

2 Saanen Grade Bucks — **Wayne Nisley**

These bucks dam milked 20# at peak by Des Ruhigestelle Erik

Saanen Yearlings

S: Bethel Eric Dinnertime

D: Des Ruhigestelle

LOT 28

Saanen Buck — **Evan Miller**

Nice Stout Buck, used 3 seasons, Too many offspring, time to move him on

Bethel Dar Aspen B: 12-22-13

SS: Bethel Enoch Plaine Parable

S: Bathel Par Darlene Daring

SD: Bethel Mar-Duke-debbie 2360, 3190, 3400

DS: Des Ruhigestelle Erik

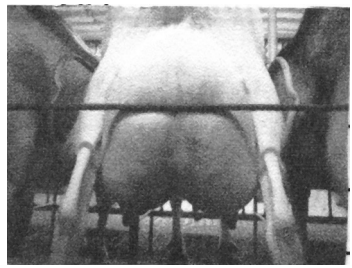

Aspen

D: Bethel Erik Alpha Aspen (262 dy) 2205, (305 dy) 3394, (305 dy) 3700

DD: Bethel Enoch Allie Alpha 2463, 3143, 3328, 3800, ext7342

LOT 29

Saanen Buck — **Ben Petersheim**

Bethel Minister Intellect — 6 years old

S: Bethel Com Miriam Minister

D: Bethel Mic Igloo Intellect

LOT 30

Alpine Buck **Mervin Ropp**

Nice solid buck. Daughters milking good with excellent udders.

Bethel EV Rebecca B: 1/2/2013

SS: Kickapoo Valley Saga Sibelius

S: Roeburn's KVSS Everret

SD: Roeburn's Brutus Eliana 3639, 4490, 4390, 4510, 4286, 3621

DS: Mamm Key MS Murphy

D: Bethel Mur Ronda Rebecca 2839, 3962, 4510, 5000

DD: Bethel Ronda 3559, 4400, 5200, 4140

LOT 31

Purebred Buck **Sunrise Farm**

Well grown yearling raised on CAE prevention, On the 2015 development list

Sunrising Charmer Zeev A001731530 B: 3/4/15

SS: Iron Rod Et Sheriff

S: Windrush Farms IRS Charmer

SD: Angel-Prairie Dutch Cinnamon

DS: Strawberry Field Jagged Edge

D: Kickapoo Valley Jagged Zehava

DD: Kickapoo Valley Saga Tradition

LOT 32

Unregistered Buck **Sunrise Farm**

Raised on CAE prevention

SS: Iron Rod Et Sheriff

S: Windrush Farms IRS Charmer

SD: Angel-Prairie Dutch Cinnamon

DS: Wllow Run Ahren Rhett

D: Iron Rod Rhett Massena

DD: Iron Rod Etienne Mandalay

LOT 33

Unregistered Buck **Sunrise Farm**

Raised on CAE prevention

SS: Iron Rod Et Sheriff

S: Windrush Farms IRS Charmer

SD: Angel-Prairie Dutch Cinnamon

DS: Lady-K Lkwe Ashe-Vegas

D: Sunrising Ash Whistle

DD: Spinning Spider MW Winifred

LOT 34

Unregistered Buck **Sunrise Farm**

Raised on CAE prevention

SS: Iron Rod Et Sheriff
S: Windrush Farms IRS Charmer
SD: Angel-Prairie Dutch Cinnamon
DS: Iron Rod Rhett Staubach
D: IronRod RS Shayla
DD: Iron Rod STG Showoff

LOT 35 & 36

2 Unregistered Bucks **Sunrise Farm**

Raised on CAE prevention

SS: Hill N Holler Viking Riot
S: Sunrising Riot Zuess
SD: Kickapoo Valley Jagged Zehava
DS: Windrush Farms IRS Charmer
D: Sunrising Charmer Elise
DD: Sunrising Hoo Eclipse

LOT 37

Unregistered Buck **Tallgrass Dairy**

Buck 972 *CDT shots*
SS: Pleasant Grove Coy Move
S: Tallgrass Zeke
SD: Tallgrass Y21 2994, 3437, 3601
D: Tallgrass Y11 2113, 2819, 4002

LOT 38

Unregistered Buck **Tallgrass Dairy**

Buck 983 *CDT shots*
S: Bodean (Liberton Dairy South Wayne WI)
D: Tallgrass R25 1847, 3206
DD: Tallgrass R74 3619, 3956

LOT 39

Unregistered Buck **Tallgrass Dairy**

Buck 951 *CDT shots*

SS: Pleasant Grove Coy Move

S: Tallgrass Zeke

SD: Tallgrass Y21 2994, 3437, 3601

D: Tallgrass Y40 2501, 3861 Peak Milk this lactation 19# / day

2 yr old Maternal sister of Buck 951 2nd Lactation

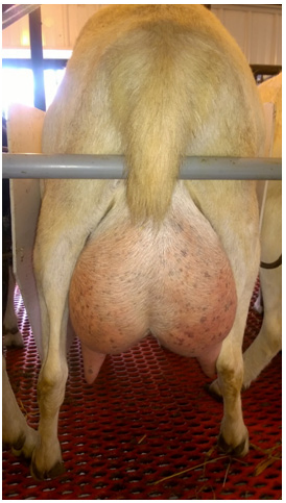

Tallgrass R25 Dam of Buck 983 3rd Lactation

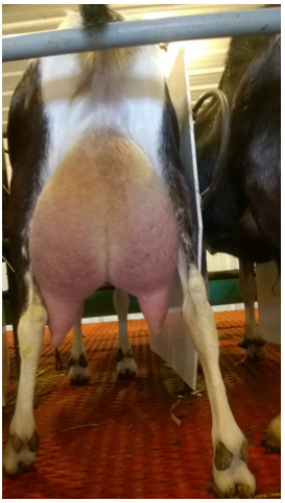

Tallgrass Y11 Dam of Buck 972 4th lactation

LOT 40 & 41

2 Saanen Bucks **Levi Miller**

Purchased from Rudy Borntreger, Northwood IA at the 2015 Fall Sale, these yearlings are Bethel Farm Genetics.

LOT 42

Registered Lamancha Buck **Joe Miller**

L1639065 *Many generations of star milkers in pedigree* 3 years old

S: Forrest Pride Special Blend

D: Mercy farms JCL Jackie

LOT 43

Registered Lamancha Buck **Joe Miller**

AL1555035 5 years old

S: Heart Mt. Carter Kids Tiny Tim

D: Forrest Pride Legacys Victoria

LOT 44

Registered Toggenburg Buck **Joe Miller**

T1658048 3 years old

S: Neshaminy Acres Com Acclaim

D: Neshaminy Acres LB Hopendreams

LOT 45

Registered Buck **Angela Williams**

CAE Free herd. Some bucks will be LA before sale. Out of top ten pedigrees with good BF & protein levels. More info available day of sale.

Grow4life Africa's Maasi AS1773444 B: 3-14-16

*CH*B Lion's Gate WMV Trekker 90 EEE*

*SS:*B Des-Ruhigestelle King George*

SGCH Des-Ruhigestelle Nashville 92 EEEE

2880,4370,4660,3630,2380,1210 3.5F 2.9P

*S:CH*B Lion's Gate Caman Islands*

++B Windsor-Manor AA Victor 91 EEE

SD:SGCH Lion's Gate WMV Afganistan 91 EEEE

1480, 4570, 6080, 6160, 4.2F 3.1P Saanen BF record holder 255#

SG Mega-Milkers Lily 89VEEV 3550, 3540, 4550 4.1BF 3P

*CH*B Lion's Gate WMV Trekker 90 EEE*

DS: Des-Ruhigestelle King George

SGCH Des-Ruhigestelle Nashville 92 EEEE

2880,4370,4660,3630,2380,1210 3.5F 2.9P

D:Lion's Gate DRKG Africa 1985, 4,199 3.5F 3.1P 2016 Peak 21.6#

*+*B Lion's Gate WMV Mr. Zurich 83++V*

SGCH Lion's Gate Anna Belle 91 VEEE Top 10 3x

3260,2920,5720,4090 3.9-4.5F 3P

SG Des-Ruhigestelle BlueBelle 84+V 1890, 2120,2280,2750 3.8F 2.8P

LOT 46 & 47

Registered Buck **Angela Williams**

Grow4life Maverik AS1773450 B: 3-9-16

Grow4life Born to Win AS1773449 B: 3-9-16

*SG++*B Sherry's TSM Helsa's Yelson*

*SGCH*B CaprikornYel's Zildun 87 VVV*

SGCaprikorn Vern Yilda

2300, 2500, 3410, 3460, 3820, 4040, 3090, 3020, 3440, 3470

*S: *B Lion's Gate The Stuff of Legends*

Lion's Gate WMV Mr. Zurich 83++V

SGCH Lion's Gate Anna Belle 91 VEEE Top Ten 3x

3260.2920.5720.4090 3.9-4.5F 3P

SG Des-Ruhigestelle Blue Belle 84+V+V

1890, 2120, 2280, 2750 3.8F 2. 8P

**B Des-Ruhigestelle King George*

*DS:*B Lion's Gate Caman Islands*

SGCH Lion's Gate WMV Afganistan 91 EEEE

1480, 4570, 6080, 6l60, 4.2F 3.1P Saanen BF record 255#

*D: Lion's Gate Buttercup 8*M - Elite Doe Yearling Milking Record*

DIM 261 2720 4%F 109# 2.9%P 78# 2016 Peak 15.4#

Great hand milker

DD: SG Lion's Gate Fresia 87VEVV 2530, 2570, 3990,3860

LOT 48 - 50

3 Reg Saanen Bucks **Angela Williams**

Grow4Life JC Jazzman AS1773446 B: 3-11-16

Grow4life JC Jupiter AS1 773447 B: 3-11-16

Grow4life JC Jasper AS1773448 B: 3-11-16

*CH*B Lion's Gate WMV Trekker 90 EEE*

*SS:*B Des-Ruhigestelle King George*

SGCH Des-Ruhigestelle Nashville 92 EEEE

2880, 4370, 4660, 3630,2380, 1210 3.5F 2.9P

*S:*B Lion's Gate Caman Islands*

++B Windsor-ManorAA Victor 91 EEE

SGCH Lion's Gate WMVAfganistan 91 EEEE

1480, 4570, 6080, 6l60, 4.2F 3.1P Saanen BF record 255#

SG Mega-Milkers Lily 89VEEV 3550, 3540 , 4550 4.1F 3P
*SGCH*B Caprikorn Yel's Zildun 87 VVV*
D: Lion's Gate Lovely Jasmine Yearling DIM 271 3180,2.8F 2.5P
2016 milk tests are 20.4-21.1 & 19.6-19.7#
SGCH Kickadee Hill SF Kechi 86VVVV Life DIM 1697 18,110#

LOT 51

Registered Buck **Angela Williams**

Grow4life ZCZinc AS1788884 B: 3-13-16

*CH*B Lion's Gate WMV Trekker 90 EEE*
SS: Des-Ruhigestelle King George
SGCH Des-Ruhigestelle Nashville 92 EEEE
2880, 4370, 4660, 3630,2380, 1210 3.5F 2.9P
*S:*B Lion's Gate Caman Islands*
++B'Windsor-ManorAA Victor 91 EEE
SD: SGCH Lion's Gate WMV Afganistan 91 EEEE
1480, 4570, 6080, 6l60, 4.2F 3.1P Saanen BF record 255#
SG Mega-Milkers Lily 89VEEV 3550, 3540 , 4550 4.1F 3P
*SGCH*B Caprikorn Yel's Zildun 87 VVV*
*D: Lion's GateZinnia7*M DIM 261 2350 3.4F 2.9P*
2016 Tests 16.6 19.8 18.8 &17.8 Great for milking by hand.
SGCH Kickadee Hill SF Kechi 86VVVV Life DIM 1697 18,110#

LOT 52

Registered Buck **Angela Williams**

Grow4life I Got Class - Pending B: 5-3-16

*CH*B Lion's Gate WMV Trekker 90 EEE*
*SS:*B Des-Ruhigestelle King George*
SGCH Des-Ruhigestelle Nashville 92 EEEE
2880, 4370, 4660, 3630, 2380, 1210 3.5F 2.9P
*S:CH*B Lion's Gate Caman Islands*
++B Windsor-ManorAAVictor 91 EEE
SD: SGCH Lion's Gate Afganistan 91 EEEE See records above
SG: Mega-Milkers Lily 89VEEV See records above
*SG++*B Sherry's TSM Helsa's Yelson*
*SGCH*B CaprikornYel's Zildun 87 VVV*
SG: Caprikorn Vern Yilda 10 Yr Milker 32,650 lifetime
D: Grow4life Asia's Almahty 2016 peak is 11.7 Lbs so far
*SG+*B Lion's Gate MZ Toby Mac*
SGCH Lion's Gate Light to Asia 9OEEEE -Top 10 every year!
3580 4.3%F 153# 4471 4.1%F 185# 4377 3.8%F 167#
2016 tests 15.7#, 22.6# & 21.1#
SGCH Kickadee Hill SF Kechi

LOT 53 & 54

2 Saanen Alpine X Bucks **Freeman Stutzman**

Out of my Top Milkers (13-16#) Out of easy hand milkers

Sired by Bethel Just Ricky & Bethel Picante B: 2016

LOT 55 & 56

2 Saanen Alpine X Bucks **Neil Miller**

High production. Dam peaked 18# in 2016 & 16# in 2015.
Bethel Farm Genetics. 2015 Herd Ave Peak was 13#

Saanen Alpine X B: 2016

LOT 57

Reg. Alpine Buck **Wallace Yoder**

Alpine 3 years old

S: Bethel Mur Jewel Justice

D: Shining Moon Bombshell Dancer

LOT 58

Purebred Alpine Buck **Pleasant Grove Dairy Goats**

Tattoo: CKP2/H301 B: 2/15/16

SS: Nodaway Must Be Fate

S: Kara Kuhl Fate Be Xeroxed

SD: CH Pleasant-Grove Zen Xercise EX91

DS: Pleasant-Grove Amen Longitude

D: Pleasant Grove Long Sharpi

DD: Pleasant Grove Midas Sharpest

Buck has potential to improve type and production of herd. 3 year old Dam peaked at 13#/day, working on a 3000# barn record. Maternal line is known for quality udders and milking 8-9 years. On sire's side, Xerox's 1st daughters are fresh, with very well attached udders, 8-10#/day as yearlings. Xercise has high national show placing, and was 2015 MN State Fair Grand Champion.

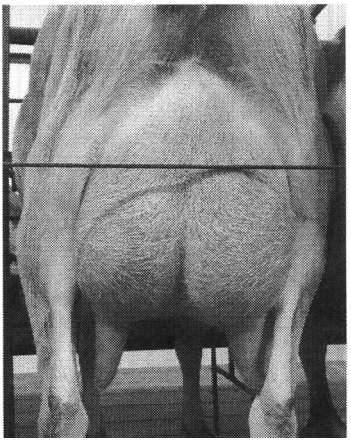

Dam: Sharpi

LOT 59

French Alpine Buck **Pleasant Grove Dairy Goats**

YBNVS Lucky Zorro A1603232 Tattoo: NV/C23 B: 4/8/12

*SS: +_*B Qu'Appelle Bravo Goshawk*

S: Hoach's Lyric Lucky

*SD: GCH Hoach's SRS Lyric 4*M*

*DS: ++*B Sand Dance HLS Rico Suave*

D: YBNVS Rico Sauve's Zamira VG89

DD: SGCH YBNVS Marquis Zamora EX92

Paternal Sister: Brandt's Kazaa

Zorro has made his mark in both the Pleasant Grove herd and herds in Ohio. Daughters in the Pleasant Grove herd have milked as heavy as 15#/day as 2 year olds and have improved production, size, length, and udder attachment over their dams. Daughters are easy hand milkers. At only 4 years old, Zorro has plenty of good years left to sire kids for you!

LOT 60-66

7 Grade Bucks **Alvin Beachy**

From our better does in their 4th-10th lactation. More info day of sale.

Saanen Alpine X B: Jan-Feb 2016

LOT 67

Purebred Saanen Buck **Boer Family Farms**

Registration papers for this American Saanen available at sale

Mr Fletcher AS1728926 B: 4/16/15

SS: Pleasant Grove Cobra Sketch

S: Virden Creek Saanens Scout

SD: Kapra Vista Wahoo Pearl

DS: Boer Family Farms Kindle

D: Boer Family Farms Mys Molly

DD: Boer Family Farms Mystique

LOT 68

Purebred Saanen Buck **Boer Family Farms**

Registration papers for this American Saanen available at sale

Harpo AS1808979

SS: Pleasant Grove Dasher

S: Virden Creek Saanens Tribesman

SD: CH Fox-Trot TAS Kneedeep

DS: Virden-Creek Saanens Scout

D: Boer Family Farms Darcie

DD: Boer Family Farms Mys Molly

LOT 69

Purebred Alpine Buck **Evergreen View**

Bethel Just Jenine B: 12/27/14

S: Bethel Mur Jewel Justice AA1542823

D: Bethel HS Jo Jenine AA1663848

LOT 70

Unregistered Buck **Evergreen View**

Libertons Saanen Willy *We like Willy's daughters* B: 2012

D: Wheatie 2024, 3629, 4202, 3984, 4030, 3146, 3091

DD: Wags also a 4000# doe and still in milk

LOT 71

Unregistered Saanen Buck **Evergreen View**

King *(Home raised)Bethel Stock, We like his daughters* B: 2/25/13

S: Everett X Ruth son

D: Katie, as a yearling milked 10# & 2nd year 14#

LOT 72

Unregistered Alpine X Buck **Evergreen View**

Casey *(Home raised)* B: 2/9/15

S: Willy

D: Shady Grove PGM Captive AI328952 4000# As 4 yo, peaked 20#/day

LOT 73

Unregistered Alpine X Buck **Evergreen View**

Aaron *(Home raised)* B: 12/16/14

S: Willy

D: Ann As 3 yo, milked 16#, as 10 yo, peaked at 8# and milking 7# in Aug

LOT 74

Unregistered Saanen Buck **Evergreen View**

Sam (Home Raised) B: 12/15/14

S: Willy

D: Susan Saanen 2009 home raised, Susan and her dam were consistant does. They milked 14#

LOT 75

Unregistered Alpine X Buck **Evergreen View**

Ray *(Home raised)* B: 1/19/14

S: Everett x Ruth son - Bethel stock

D: Ranae Saanen, was a heavy producer, Peaked at 18# as a 4 year old

LOT 76 & 77

Twin Saanen Bucks **Gable Goats**

Tattoo D271 and D272 B: 2/19/13

*SS: +*B Des Ruhigestelle Elander*

*S: *B Des Ruhigestelle Catch A Fox*

SD: SGCH Des Ruhigestelle Wincatcher EX93

DS: McQuitty Farm Thats Amore

D: CH Lady K MFTA Zaftig EX90

DD: CH Lady K TALR Whisper EX91

Fox is a proven components improver backed by 2 generations of EX93 dams with offical milk records between 3500-4200#. On dams side, Zaftig is National Class winner and steady producer, peaked at 14#, as 3, 4, and 5 year olds. Zaftig has daughters and granddaughters in Pleasant Grove herd milking 18#/ day.

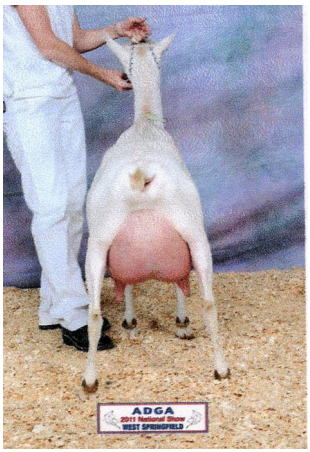

Dam: Zaftig EX90

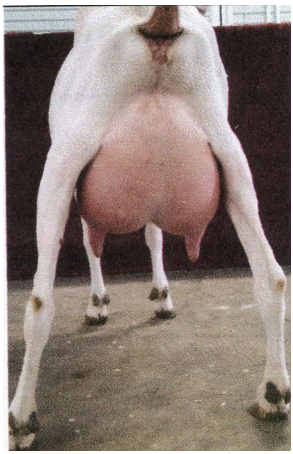

Sister as milking yearling

LOT 78

Registered Toggenberg Buck **Birch-Haven**

Out of our top milker, Milk BF & Protein all in one package

Birch Haven Pansy's Galaxy AT1714005 B:4/9/12

S: Birch Haven Hannahs Sebastian AT1595341

D: Birch Haven Victorian Pansy AT170778 classified 91 (2nd yr lact)

Birch Haven Arabella, Dam of Alpha King. Milk in this pail is from Arabella's one milking. Arabella produces this volume of milk 2x daily. Above, Victorian Pansy, Dam of Galaxy.

LOT 79

Registered Toggenberg Buck **Birch-Haven**

Birch Haven Alpha King - Papers Coming B: 2016

S: Birch Haven Suzanna's Sampson

D: Birch Haven Princess Arabella AT1667781 Classified 89

DNA'd A/F Alpha SI Casein Genetic for Higher Milk, BF & Protein

LOT 80

Purebred Saanen Buck **Mark Helmuth**

Bethel Wal Perky - Application B: 3/2/13

S: Ranea Waldo

D: Bethel Eno Plaine Perky, the last 2 years Perky milked over 4000#

LOT 81

Purebred Saanen Buck — **Alvin Beachy**

Bethel Rom Aspen #266 — B:1/11/13

S: Bethel Enoch Rio Roman

D: Bethel Erik Alpha Aspen

LOT 82

Purebread Saanen Buck — **Alvin Beachy**

Bethel Bris Pam #257

S: Ranea Brisco

D: Bethel Eno Plenty Pam

LOT 83

Registered Alpine Buck — **Peter Smith**

Chabichou Chateau Spartacus A1807392 — B:2016.

LOT 84

Registered Alpine Buck — **Peter Smith**

Chabichou Chateau Lenny AA1807295 — B:2016

LOT 85

Registered Alpine Buck — **Peter Smith**

Chabichou Chateau Meryl A1807296 — B:2016

LOT 86

Registered LaMancha Buck — **Ideal Acres**

Opportunity Battle Varsity LI663063 — B: 3/10/13

I bought Varsity from Craig Koopmann as a kid. The following year he leased him back from me to breed the remaining LaMancha does he dispersed in the Jan 15 sale. His littermate sister has an official PTA of +39

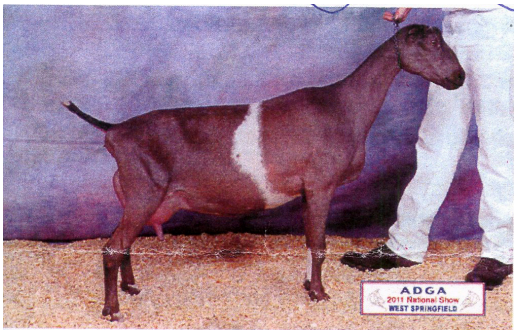

Opportunity Ripit Viewpoint EX90 Dam of Varsity

*Milk and +.07% BF. Varsity's dam is appraised EX90 and has an official PTA of +.03% BF and +.03% Prot. The 1st doe kid out of him was 1st place Senior Kid, 2015 Mississippi Valley Fair. He is a grandson of South Fork Toi Soldier. Very laid back, we would like to see someone get to use this very well bred buck. His 3 nearest dams are all Permanent Champions and Beauty is a 2*M.*

LOT 87

Registered Saanen Buck **Miller Caprine**

H81 *Rasied on CAE Prevention* B: 3/8/16

SS: Des Ruhigestelle Elandro

S: Kapra Vista El Wait N4 Windy

SD: Kapra Vista PWait N4 Winds 2170, 3610, 3850, 3480

DS: Ranea Hotspur /D: 2030, 4720, 4550, 3170

D: A24 2447, 2203, 3813, 4322, 3712

DD: Sherry's Frost Kenya 2580, 3940, 3100, 3170

LOT 88

Registered Alpine Buck **Miller Caprine**

Good Hand Milk Option

H23 *Rasied on CAE Prevention* B: 3/11/16

SS: MammKey Git' R Done Rapture

S: MammKey Raptures Racket

SD: MammKey Glades Jitterbug 5670, 5290, 5060, 3530

Jitterbug is a multiple Top 10 in milk & protein

DS: MammKey Raptures Racket

D: E131 2993

DD: 83 3019, 2727, 4072, 3700

LOT 89

Registered Saanen Buck **Miller Caprine**

I like Martin's offspring. Rasied on CAE Prevention

H76 B: 3/7/16

SS: Sherrys C Buckle

S: SHerrys Buckle Hardtack

SD: Sherrys TSM Heloise 2600, 3170, 3980, 4010, 3720, 3850

Heloise is #1 on ADGA Saanen Elite Does List

DS: Sherrys C Martin

D: B628 1680, 2803, 4335, 3154

DD: A23 2392, 2538, 3935, 3074

LOT 90

Registered Alpine Buck **Miller Caprine**

Good Hand Milk Option. Though raised on CAE prevention program, he could possibly have been exposed at birth.
I like Everence offspring and wish I'd kept him longer.

H10 B: 3/7/16

SS: MammKey Git R Done Rapture
S: MammKey Rapture's Racket
SD: MammKey Glades Jitterbug 5670, 5290, 5060, 3530
Jitterbug is a multiple Top 10 in milk & protein
DS: Bethel EV Milky Everence /D: 2930, 3600,3350,5770,3940, 2870
D: E147 3087
DD: D130 2457, 2568

LOT 91

Registered Saanen Buck **Miller Caprine**

Good hand milk option, Raised on CAE Prevention

H68 B: 3/5/16

SS: Des Ruhigestelle Elandro
S: Kapra Vista El Wait N4 Windy
SD: Kapra Vista PWait N4 Winds 2170, 3610, 3850, 3480
DS: Sherry's C Martin
D: E634 2888
DD: 143 3351, 3002, 3742, 3697, 2262

LOT 92

Registered Alpine Buck **Miller Caprine**

H19 *Raised on CAE Prevention* B: 3/9/16

SS: MammKey Git R Done Rapture
S: MammKey Rapture's Racket
SD: MammKey Glade's Jitterbug 5670, 5290, 5060, 3530
Jitterbug is a multiple Top 10 in milk & protein
DS: Bethel AOW Jaguar Angus
D: B101 2231, 3294, 3846, 3903
DD: 70 2356, 2589, 3562, 2344, 2483

LOT 93

Registered Saanen Buck **Miller Caprine**

H75 *Raised on CAE Prevention* B: 3/7/16

SS: Des Ruhigestelle King George

S: Lions Gate DRKG Afgan King Gan

SD: Lions Gate WMVAfganistan 1480, 4570, 6080, 1320

Afganistan is All Time Butterfat Prod Record Holder at 255#

DS: Bethel Mar Duchess Mackerel

D: B602 1983, 2733, 3285, 3482

DD: 146 2408, 2561, 3154, 3674, 3403

LOT 94

Registered Alpine Buck (polled) **Miller Caprine**

Good Hand Milk Option. Raised on CAE Prevention

H03 B: 3/1/16

SS: Nixons Wizard Yankee

S: Chairein YK Prelude

SD: Chairein Van Brie 4260, 4780, 5070, 5000, 5010, 5350

The highest producing goat I know, In Top 10 more often than not.

DS: MammKey Thingys tooley

D: B137 1625, 2913, 3574, 1966

DD: 52 2633, 2261, 3288, 2374

LOT 95

Registered Saanen Buck **Miller Caprine**

H91 *Raised on CAE Prevention* B: 3/7/16

SS: Tempo Passa Erendil /D: Elendili 1050, 3240, 4010, 3480, 3590, 2970, 1680

S: Whey to GO Eren Thrill Triumph

SD: Whey To GO Titanias Trillium 3480, 4610, 4840

Trillium: 1st lact#1BF, #8PR; 2nd: #2M,BF,PR, 3rd: #1M,BF,PR

DSS: Sherrys C Buckle

DS: SHerrys Buckle Hardtack

DSD: Sherrys TSM Heloise 2600, 3170, 3980, 4010, 3720, 3850

D: F613 Heloise is #1 on ADGA Saanen Elite Doe List

DDS: Des Ruhigestelle Tib Elwin/D: Elenwe 2590,3810,3970,4060

DD: E628 2373

DDD: D614 2613, 3433

DDD: A61 2226, 2616, 3880, 4631

LOT 96

Registered Alpine Buck **Miller Caprine**

H08 *Raised on CAE Prevention* B: 3/5/16

SS: Chairein Astronaut /D: 2850, 3540

S: Chairein Astro Shamrock

SD: Chairein Van Shirley 3890, 4380, 5150, 4410, 4600

Shirley was Top 10 3x for milk

DSS: Roeburns KVSS Everett / D: Eliana 3640, 4490, 4390, 4510, 4290, 3000, 3610

DS: Bethel EV Milky Everence

DSD: Bethel Mur Millie Milky 2930, 3600, 3350, 5770,

D: F124 *3940, 2870*

DDS: Bethel AOW Jaguar Angus

DD: D153 3378, 2882

DDD: B137 1625, 2913, 3574, 1966

LOT 97

Registered Alpine Buck (Polled) **Miller Caprine**

Excellent hand milk option. Likely to increase teat size. CAE Prevention

H14 B: 3/7/16

SS: MammKey Git R Done Rapture

S: MammKey Rapture's Racket

SD: MammKey Glade's Jitterbug 5670, 5290, 5060, 3530

Jitterbug is a multiple Top 10 in milk & protein

DS: Bethel AOW Jaguar Angus

DD: D153 3378, 2882

DDD: B137 1625, 2913, 3574, 1966

LOT 98

Reg. Mature Saanen Buck **Miller Caprine**

One shoulder injured couple years ago, but still very capable breeder

Kapra Vista El Wait N4 Windy AS1711447 B: 3/15/14

SS: Des Ruhigestelle Element /D: Elende Liftime 20,150

S: Des Ruhigestelle Elandro

SD: Des Ruhigestelle Elendili Lifetime 20,020

DS: Kapra Vista Sno Phoenix/D: Whitley LIfetime 26,970

D: Kapra Vista PWait N4 Winds Lifetime 19,720

DD: Kapra Vista Knight Windlass 3490, 3330, 3970, 4460, 4030

LOT 99

Reg. Mature Alpine Buck **Miller Caprine**

Chairein Astro Shamrock AA1740953 B: 3/14/15

SS: Nixons Wizard Yaqui

S: Chairein Astronaut

SD: Nixons Yankee Bonus 2850, 3540

DS: Nixons Showy Vanguard

D: Chairein Van Shirley Lifetime 22,430# Top 10 3x

DD: Chairein Charlies Rizzo

LOT 100

Nubian Buck **Jasper Farm**

True old-style Nubian milky genetics, Apple Valley herd, known for milk prod & strong bone. Half-sister 3rd freshener SG Jasper Farm Baba's Aylie milking 11.2-12.4#, verifiable on-line. G6S Normal, clean, tested herd.

Jasper Farm OM Sir Bretagne B: 2-11-16

*S: Oznayim Mitch, line-bred on *B Apple Valley Pippen, sire of Ochoco Man from Tuttle's Dairy.*

*D: SG Bryson Branch BH Lucky Dollar 2*M, 3.8P 4.6BF peak 6.5BF verif*

LOT 101

Reg. French Alpine Buck **James & Jamie McDaniel**

Ambush's dam, Aware, made her mark in innumerable ways in our herd and others across the Midwest. Tall Elegant with a beautiful mammary system, she won Best in Show 6x, placing 3rd in Aged doe class at 2012 National Show. Aware's other bucks have made have made a significant genetic impact, and we are sure Ambush will be no different.

Kara Kahl PGW Ambush A1673461 B: 3/9/2014

SS: yYnvs Revolutionary Zen

S: CH Pleasant Grove Zen Wingnut

SD: SGCH Kickapoo Valley Saga Whimper

DS: Kara Kahl Sauvignon LA 2005 EX 91 VEE

D: GCH Kara Kahl Sauvignon Aware

DD: Kara Kahl Loyal Arilla 6-05 92 VEEE

Order of Sale:

Registered Animals or those eligible for registration sell first,
Grade animals from owner / operators,
Followed by all others.

Consignor Guidelines:

- Does over 4 years of age not accepted unless herd dispersal or registered with qualifying records.
  If selling does as bred they should be confirmed pregnant.
- Bucks accepted at any age if healthy and structurally sound. Pedigrees should accompany bucks.
- No animals with visible abscesses accepted to sell with the groups of quality animals.
  Animals should be wormed prior to sale.
- Herd / Ind Milk Production Records required, SCC / Herd Average should exceed 9# peak prod.
- Committee reserves the right to reject non-qualifying animals.
- Animal identification numbers are required (tattoos or scrapie numbers)
- Veterinarian will be available on grounds to provide health papers for all Iowa animals.
- Out of state breeders must have proof of negative T.B. Brucellosis test to sell reproductive animals.
- ADGA member will be present to read pedigrees and make announcements.
- Commission: 7%

For more information, contact:

Earl Ropp	5722 James Ave SW	Kalona, IA 52247
Nelson Borntrager	1252 Poplar Blvd	Kalona, IA 52247
Samuel Yoder	2692 540th St	Kalona, IA 52247
Leonard Yoder	1201 Larch Ave	Kalona, IA 52247
James Borntrager	2440 105th St	Kalona, IA 52247

Miller Caprine

HEALTH & SUPPLY

Specially Designed Goat Fencing

Heavy Duty • Economical • Functional
Four Basic Designs for Kids, Does & Bucks

- Available in custom lengths up to 20 feet
- Portable panels, gates or continuous fence sections
- Painted Option - Standard - Rustoleum Kona Brown
(Custom colors must be prepaid)

Order by Sept 1st for pickup at Sept Central States Dairy Goat Sale
(Auction ring will be constructed with these panels)

Colloidal / Ionic Silver

All natural antimicrobial antibioticaids in prevention & treatment of:
shipping fever, pneumonia, colstridium, coccidia, mastitis.
Taking orders. Dealer Inquiries Welcome.

Registered Saanens & Alpines * Goat Equipment & Supplies
Proven Reliable Specialty Animal Health Products

Clarence Miller, Consultant
319-656-5313 Ext. 2
5736 Sharon Center Road SW, Kalona IA 52247

INDEX OF CONSIGNORS

Alvin Beachy
2270 105th St Kalona IA 52247

Samuel Beachy
2010 110th St, Kalona, IA 52247
319-646-1116

Birchhaven Dairy Goats - Doris Gronewold
479 Dry Hollow Rd, Waterville, IA 52170
563-535-7203

Boer Family Farms - Terry Boer
2435 Osburn Ave, Oskaloosa, IA 52577
641-295-0890

John V. Bontrager
2606 300th St SW, Kalona IA 52247

Rollin Borntrager
1867 540th St SW, Kalona, IA 52247
319-656-5120

Evergreen View - Levi N Miller
2654 210th St, Seymour IA 52590
641-898-2878

Gable Goats
Freeman & James Miller
5705 Gable Ave SW, Kalona IA 52247

Charity Green
2744 CO RD 76, Lingle WY 82223
307-401-0439

Mark Helmuth
5470 Cosgrove Rd, Kalona IA 52247

Jasper Farm Nubians
8499 Hwy T 38 N, Grinnell, IA 50112
641-236-5120

Hilltop Dairy - Marlin L Mast
1053 Kiwi Avenue, Kalona, IA 52247

Rufus B Hostetler
4969 Nightingale Ave, Northwood, IA
50459

Ideal Acres - Steve Ausmus
2707 Lucas St, Muscatine IA 52761
309-582-3128

James & Jamie McDaniel
419 3rd St NW, Mitchellville, IA 50169

Manford Mast
1669 Umber Ave, Fairfield, IA 52556

Miller Caprine Dairy - Clarence Miller
5736 Sharon Center Rd SW
Kalona, IA 52247
319-656-5313 ext 2

Andy B Miller
1878 190th St, Diagonal, IA 50895

Benedict Miller
5749 Hazelwood Ave, Kalona IA 52247

Daniel H. Miller
3240 560th St SW, Riverside, IA 52327

Creekside Dairy - Daniel S Miller
5592 Sharon Center Rd, Kalona, IA 52247
319-656-3697 VM

Evan Miller
1971 520th St SW, Kalona, IA 52247
319-656-2865

INDEX OF CONSIGNORS

Joe Miller
375 Telephone Rd, Galatia, IL 62935

Laban T Miller
2094 540th St SW, Kalona, IA 52247
319-656-5390 VM

Leander Miller
1190 Kiwi Ave, Kalona, IA 52247
319-330-1719

Levi Miller
2226 190th Ave, MyAyr IA 50854

Neil Miller
10951 Brandon Rd. Windsor MO 65360

Wayne Nisley
2009 Velvetleaf Ave, Lockridge, IA 52635

Ben Petersheim
1992 200th Ave, Diagonal, IA

Pleasant Grove Dairy Goats
Craig Koopmann
6142 Roller Coaster Rd, Epworth IA 52045

Mervin Ropp
5181 Cosgrove Rd SW, Kalona, IA 52247

Peter Smith
10051 SW St Hwy 64, Motly MN 56466
218 790 4952

Sunrise Farm
Siegried Forster
280 Landrum Road
Columbus, NC 28722

Freeman Stutzman
11655 Journey Rd, Harmony MN 55939

Tallgrass Dairy - Mike Gregoricka
Springville, IA
319-431-6488

Windy Acres - Levi Bender
5498 James Ave, Kalona IA 52247
319-646-1131 VM

Angela Williams
1124 Lane 6 Powell WY 82435
307-250-5138

Lester Yoder
2475 560th St SW, Kalona, IA 52247
319-656-5202 ex1

Wallace Yoder
18491 Hwy 149 Sigourney IA 52591

Central States Dairy Goat Production Sale
Consignment Form **BUCKS**

Consignor Name: _____

Farm Name: _____

Address: _____

Phone: _____ Email: _____

1. Name _____

Type: ☐ Registered # _____ Born: _____

Breed: _____ ☐ Purebred ☐ Crossbred:

Enter Name and Milk Records - Attach extra paper for more complete pedigree.

SS: _____

Sire:_____

SD: _____

DS:_____

Dam: _____

DD: _____

2. Name _____

Type: ☐ Registered # _____ Born: _____

Breed: _____ ☐ Purebred ☐ Crossbred:

Enter Name and Milk Records - Attach extra paper for more complete pedigree.

SS: _____

Sire:_____

SD: _____

DS:_____

Dam: _____

DD: _____

Comments: _____

_____

NOTE: Under Iowa State Law, we must have proof of negative T.B. Brucellosis test to sell your out of state reproductive animals. Scrapie or Tattoo Number required for ID.

Sales are held 2nd Tuesday of September & January & Last Tuesday of May

Return Forms by Aug 10 for Sept Sale, Dec 10 for Jan, Apr 25 for May For Catalog

d to: Nelson Borntrager 1252 Poplar Blvd, Kalona IA 52247 - 319-656-2083 ext 2,

Email photos: printwork@kctc.net

Central States Dairy Goat Production Sale
DOES Consignment Form

Consignor Name: _____

Farm Name: _____

Address: _____

Phone: _____ Email: _____

Number of Does _____

Type: ☐ Open Doelings ☐ Bred Doelings ☐ Open Does ☐ Bred Does

Breed: _____

☐ Registered ☐ Purebred ☐ Crossbred

Year _____ Peak Prod: _____

Annual Prod (RHA): _____

Ave BF: _____ Ave Prot: _____

Likely Freshening Date: _____

DOB / Age	Name / ID #	Comments regarding vaccinations, pedigrees, etc

NOTE: Under Iowa State Law, we must have proof of negative T.B. Brucellosis test to sell your out of state reproductive animals. Scrapie or Tattoo Number required for ID.

Sales are held 2nd Tuesday of September & January & Last Tuesday of May

Forms must be returned by Aug 10 for Sept Sale, Dec 10 for Jan Sale, Apr 25 for May Sale For Catalog Listings

Send forms to: Nelson Borntrager 1252 Poplar Blvd, Kalona IA 52247 - 319-656-2083 ext 2, Email: printwork@kctc.net

Central States Dairy Goat Production Sale
2692 540th Street
Kalona IA 52247

Electronic Service Requested

PRSRT STD
U.S. Postage
PAID
Kalona, IA
52247
Permit # 7

To help us conserve expenses, please bring this catalog to sale!