

# **MGSE**

## **June 2025**

# **Market Report**

Total Head Sold: 132

	<b>Head</b>	<b>High</b>	<b>Low</b>	<b>Avg</b>
Boar Bucks	38	\$1350.00	\$150.00	\$677.50
Does	35	\$525.00	\$150.00	\$303.15
Rams	19	\$950.00	\$185.00	\$395.27
Ewes	40	\$325.00	\$175.00	\$265.88



# MGSE Annual Sale

**Fri, June 27, 2025 - 10:30 am**

**held at Daniel Borkholder's Barn**

**1203 Larch Ave, Kalona IA 52247**

Focusing on Quality Registered & Commercial Grade  
Rams, Bucks, Ewes & Does

All stock will be confirmed CAE Free

Over 100 head in catalog - More expected day of sale

## **Midwest Goat & Sheep Exchange Board:**

Goat Cons: Alfred Miller – 319.656.3711 - 1113 Larch Ave, Kalona IA 52247

Sheep Cons: Joseph Ropp – 319.656.2896 - 1965 Johns Wash Rd, Kalona IA 52247

Mark Schlabach – 319.646.1135 - 2358 520th St SW, Kalona IA 52247

Daniel Borkholder – 319.656.2538 - 1203 Larch Ave, Kalona IA 52247

Melvin Detweiler – 641.208.1452 - 21268 Clover Rd, Milton IA 52570

Auct: 5 Star Auction, Lonnie Miller, 2530 Hwy 22, Riverside, IA 52327 319.461.0019

Facebook: @ MGSEExchange

[www.csgoatsale.com/mmge](http://www.csgoatsale.com/mmge)

Catalog, Ads & Photos - 641.636.2009 - [kris.lyle.pw@gmail.com](mailto:kris.lyle.pw@gmail.com)

**Next Sale Date: Sat, June 13, 2026**

**We are setting the sale annually as the 2nd Sat in June**

Catalog Deadline: May 15

# Welcome to the Midwest Sheep & Goat Exchange Sale

Now is a great time to add quality genetics to your herd.

We are pleased to offer animals from top producers in the Midwest.

The Committee is working hard to make this one of a kind sale  
a great tool for both sellers and buyers.

Thanks for your patronage and we hope to see you at the sale!

## Consignor Guidelines:

### REMINDER: All Non-registered animals must have scrapie tags

- Does must be quality stock, and are unlimited per consignor. If selling does as bred, must be confirmed pregnant.
- Registered bucks accepted up to 4 years, if healthy & structurally sound. Limit 5 bucks per consignor.
- No animals with visible abscesses accepted to sell with the groups of quality animals.
- Animals should be wormed prior to sale.
- Committee reserves the right to reject non-qualifying animals.
- Animal identification numbers are required (tattoos or scrapie numbers)
- Consignors must have animals in pens one hour before sale time.
- Veterinarian will be available on grounds to provide health papers for all Iowa animals.
- Out of state breeders must have proof of negative T.B. Brucellosis test to sell reproductive animals.
- Auctioneer will make day of sale announcements for any animals not in catalog.
- Payments will be mailed within 7 business days to address on form.
- Commission: 8%.
- No Show Penalty: \$25 reg, \$15 ind, \$10 grp
- Exceptions made for death or disease only
- MMGE Committee and are not responsible for accident or theft

### Truckers who are authorized to haul out of state:

Daniel Considine, WI	608.334.2009	double deck goose neck trailer	
Mihm Brothers, IA	800.553/2483	2728 IA-24, Fort Atkinson, IA 52144	mihmbrosinc.com
Paule-view Transport, WI	605-868-9028	Allyn "Spud" Paulson	spudpaulview@aol.com

## Catalog Guidelines:

Each Consignor Farm receives:

- 2 lines regarding operation or herd, listed with first buck
- 1 photo with buck lots and 1 photo with doe lots, regardless of # lots
- 2 line per animal for genetics, sires, dams, etc
- 2 lines per animal for descriptions and animal records

Anything beyond this that consignors wish to list will need to be placed in advertising - see consignment sheet.

### Midwest Sheep & Goat Exchange Board:

Alfred Miller	1113 Larch Ave, Kalona IA 52247	319.656.3711
Joseph Ropp	1965 Johns Wash Rd, Kalona IA 52247	319.656.2896
Mark Schlabach	2358 520th St SW, Kalona IA 52247	319.646.1135
Daniel Borkholder	1203 Larch Ave, Kalona IA 52247	319.656.2538
Melvin Detweiler	21268 Clover Rd, Milton IA 52570	641.208.1452

# GOAT BUCKS

## Lot 1 Comm PB Boer Buck

Born 1/25

Consigned by Daniel Borkholder, DIB Farm

*Red, partial belt, CAE free, a young buck from a very good mother, triplet*

*S: Black dapple*

*D: traditional*

## Lot 2 Comm PB Savannah Buck

Born

Consigned by Daniel Borkholder, DIB Farm

*CAE free, a young buck that has potential to produce some good kids*

*S: Savannah*

*D: Savannah*



Blac Coco - Dam of Lot 3

## Lot 3 Reg Boer Buck #10990624

Born 3/25

Consigned by Tara Black, Blac Diamond Boer Goats

*CAE free and Johnnies negative, 86% Purebred*

*S: Blac The Admiral*

*D: Blac Coco*

**BLAC**   
**BOER GOATS**

Selling Lots 3 - 5

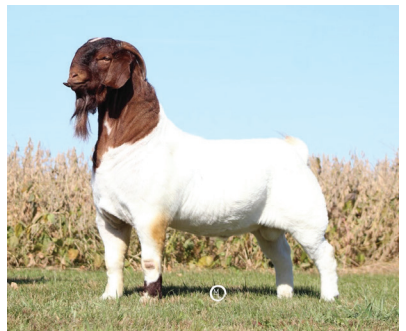

Left: Blac the Admiral  
Above: I Got a Feeling

**Lot 4 Reg Boer Buck #10990626** **Born 3/25**  
Consigned by Tara Black, Blac Diamond Boer Goats  
*CAE free and Johnnies negative, 93% PB/Hi%*  
*S: PF08 I Got A Feeling - 10856973 (See Ad previous page) D: Blac Mademoiselle*

**Lot 5 Reg Boer Buck #10990625** **Born 3/25**  
Consigned by Tara Black, Blac Diamond Boer Goats  
*CAE free and Johnnies negative, 98.5% PB/Hi%*  
*S: Blac The Admiral (See Ad previous page) D: Blac Little Wagon Lucy*

**Lot 6 Comm PB Boer Buck** **Born 1/25**  
Consigned by Andrew Deeley  
*Black, CAE free, twin sister is a black dapple*  
*S: Traditional D: Black dapple*

**Lot 7 3 Comm Cross Boer Bucks** **Born 3/25**  
Consigned by Howard Burgess  
*CAE free, .08 ADG*  
*S: Boer D: Boer*

**Lot 8 Comm #3750 PB Boer Buck** **Born 1/25**  
Consigned by Eli V Bontrager, Double EE Boers  
*Black paint, CAE free, out of L McBride stock, wormed & poured*  
*S: 100% Boer D: 100% Boer*

**Lot 9 Comm PB Boer Buck** **Born 1/25**  
Consigned by Jerry M Bulechek  
*Trad white paint face, triplet, (herd notes: super awesome)*  
*S: #10931959 Ewing "I'm Special Too"*  
*D: 100% Comm Doe Boer Stock*

**D-S LIVESTOCK  
EQUIPMENT**

**ROLL-O-MATIC, GATES & FEEDERS**



  
**dib**  
**FARM**

**Daniel Borkholder**  
2077 540th St SW, Kalona IA 52247  
**319.656.5390 x 3**

**Custom  
Hoof Trimming  
Goats & Sheep**

**Lot 10 Comm PB Boer Buck****Born 1/25**

Consigned by Edward Yoder

*Dapple polled, this billy was out of triplets and no orphans. Good mothering, multiple kids per birth, lots of milk, herd is on grass all summer and 1lb/ head/ day of grain.**S: Polled Boer**D: Comm Boer***Lot 11 Comm Boer Buck****Born 1/25**

Consigned by Frank Rohlena, Rohlena Enterprises Inc

*CAE free, cape on right shoulder, white between ears, ear tag #2503, 75% PB/Hi %, sire has 6 ennoblements and high power genetics.**S: Pagel Ninja N75**D: ROH no tag*

Lot 12 - Young Boer Buck  
 Consigned by Frank Rohlena

**Lot 12 Comm Boer Buck****Born 1/25**

Consigned by Frank Rohlena, Rohlena Enterprises Inc

*CAE free, solid black, ear tag #2505 (from one of Frank's favorite dams, we shouldn't be selling this one-keeping twin though), 88% PB/Hi %, sire has 6 ennoblements and high power genetics.**S: Pagel Ninja N75**D: ROH2225 Ice Princess***Lot 13 Reg Boer Buck****Born 11/24**

Consigned by Debbie Alexander

*Good thick easy keeping goats*

## Catalog Advertising

May be deducted from your sales check

Qtr Pg - 2x4.75" \$30 bw \$45 col (Business Card works well)

Half Pg - 4x4.75" \$60 bw \$90 col (Recommend up to 4 photos)

Full Pg - 8x4.75" \$108 bw \$162 col

(The best value for large operations, or many animals)

Send all camera ready advertising or listing photographs to

[kris.lyle.pw@gmail.com](mailto:kris.lyle.pw@gmail.com)

**Lot 14 Reg Boer Buck**  
Consigned by Debbie Alexander  
*Good thick easy keeping goats*

**Born 11/24**

**Lot 15 Reg Boer Buck**  
Consigned by Debbie Alexander

**Born 12/24**

**Lot 16 Comm Boer Buck**  
Consigned by Frank Rohlena, Rohlena Enterprises Inc  
*CAE free, cape left of neck, left knee brown spot, 75% PB/Hi%, ear tag #2444, he and twin best growers in group*  
S: ROH2260 Idabo Joe D: ROH2315 Caramel

**Born 12/24**

**Lot 17 Comm Boer Buck**  
Consigned by Frank Rohlena, Rohlena Enterprises Inc  
*CAE free, cape right of neck, white hourglass on forehead, 75% PB/Hi%, ear tag #2445, he and twin best growers in group*  
S: ROH2260 Idabo Joe D: ROH2315 Caramel

**Born 12/24**

**Lot 18 Comm #W17633 JIN 39 PB Kiko Buck**  
Consigned by Jay L Nolt, Extreme Farms  
*Dappled black, twin buckling,*  
S: Sharidons Clay D: Comm Kiko

**Born 12/24**

**Lot 19 Reg PB Kiko Buckling**  
Consigned by Jay L Nolt, Extreme Farms  
*Black & white, CAE free, CL free, Go tex generator, triplet buckling, paper in hand*  
S: Sharidons Clay D: Sharidons Hably

**Born 3/25**

**Lot 20 Reg PB Kiko Buckling**  
Consigned by Jay L Nolt, Extreme Farms  
*Tri-colored, CAE free, CL free, Go tex generator, triplet buckling, paper in hand*  
S: Sharidons Clay D: Sharidons Hably

**Born 3/25**

**Lot 21 Reg Boer Buck**  
Consigned by Debbie Alexander  
*Good thick easy keeping goats*

**Born 10/24**

**Lot 22 Reg Boer Buck**  
Consigned by Debbie Alexander  
*Good thick easy keeping goats*

**Born 11/24**

**Lot 23 Comm Boer Buck**  
Consigned by Frank Rohlena, Rohlena Enterprises Inc  
*CAE free, spot right rear knee, white on right of nose, 75% PB/Hi%, ear tag #2447*  
S: ROH 2260 Idaho Joe D: ROH 2314 Butterscotch

**Born 12/24**

**Lot 24 PB Boer Buck**  
Consigned by Frank Rohlena, Rohlena Enterprises Inc  
*CAE free, white spot on forehead, sire has 6 ennoblements and high power genetics, ear tag #2502, twin to #2501, nice kid*  
S: Pagel Ninja N75 D: ROH 2238

**Born 1/25**

**Lot 25 Comm Boer Buck**  
Consigned by Frank Rohlena, Rohlena Enterprises Inc  
*CAE Free, brown with light brown circle on right side, 88% PB/Hi%, ear tag #2407, from triplets, was born a thick kid*  
S: Hitaga 0100 D: ROH 2233

**Born 1/24**

**Lot 26 Reg PB Boer Buck - Fireball #10990167**  
Consigned by Jeremy Robertson, Robertson Farms  
*traditional, R6RF Fireball*  
S: 2M Boer Goats Castle and Key D: Triple F Farms Black Velvet (Lot 41)

**Born 2/25**

## Robertson Farms

Lot 26 - Fireball (Right)  
Lot 41 - Dam Black Velvet





Lot 27  
Blac Maximum Results  
Consigned by James McArtor  
JB Boer Goats

**Lot 27 PB Reg Boer Blac Maximum Results #10943021 Born 12/22**

Consigned by James McArtor, JB Boer Goats

*red with white spot on belly, CAE free, very big boned billy*

*S: I Got A Feeling*

*D: Blac Painted in Copper*

**Lot 28 Comm Boer Buck**

**Born 4/23**

Consigned by Henry Ewing, Ewing Boers

*CAE free, ear tag #231, Smokin Hot Ruger and Windrush Bloodlines*



Lot 29 - Struggle  
Consigned by Jeremy Robertson  
Robertson Farms

**Lot 29 Reg PB Boer Buck - Struggle #1097448**

**Born 5/25**

Consigned by Jeremy Robertson, Robertson Farms

*Traditional, CAE free,*

*S: DF8 Hometown Glory*

*D: Blac Lady Like*

**Lot 30 Comm Boer Buck**

**Born 5/24**

Consigned by Emma Leichty, Leichty Boer Goats

*Red, ear tag #0907, a triplet, dam is dapple*

*S: Blac Captain Jack*

**Lot 31      2 Comm Boer Bucks**

Consigned by Suzanne Black

*Dapple headed traditional*

*S: YinYang D: Kit*

**Born 2/25**

**Lot 32      Cross Boer Buck**

Consigned by Suzanne Black

Light head dapple,

S: YinYang D:

**Born 2/25**

# GOAT DOES

## Lot 40 PB Boer Doe

**Born 1/25**

Consigned by Frank Rohlena, Rohlena Enterprises Inc

*White forehead, right face and nose, CAE free, open, ear tag#2501, twin to #2502, sire has 6 ennoblements and high power genetics*

*S: Pagel Ninja N75*

*D: ROH 2238*



## Lot 41 - Black Velvet

Consigned by Jeremy Robertson

Robertson Farms

## Lot 41 Reg PB Boer Doe - Black Velvet #10949222

**Born 5/25**

Consigned by Jeremy Robertson, Robertson Farms

*Black, CAE free, CL and TB free, open*

*S: Hobby Midnight Celebration H1885 D: 4-L Boer Goats OPI Honor's Pride*

## Lot 42 2-Boer Does

**Born 5/24**

Consigned by Emma Leichy, Leichy Boer Goats

*Red, twins, ear tags #0908 & #0909, open, see note on form about blood draw*

*S: Blac Captain Jack*

## Lot 43 Reg PB Boer Doe #10870645

**Born 3.21**

Consigned by Emma Leichy, Leichy Boer Goats

*Traditional, twin, ear tag L2019, papers in hand, 75% PB/Hi%, open*

*S: DHTBG Big Bang Boii*

*D: WRLS Wonder Livestock Working on a Win*

## Lot 44 Boer Doe

**Born**

Consigned by Emma Leichy, Leichy Boer Goats

*Dapple, open, ear tags 2302/2669 ?*

## Lot 45 3 PB Boer Does

**Born 5/24**

Consigned by Linford Nolt

*CAE free, CL free, pasture management parasite resistant, exposed to Boer x Kiko for Oct/Nov kidding*



Lot 45-46  
Group of Young Does  
Consigned by Linford Nolt,

**Lot 46      3 Boer Does      Born 5/24**

Consigned by Linford Nolt

*Pasture management parasite resistant, exposed to Boer x Kiko for Oct/Nov kidding*

**Lot 47      2 PB Boer Does      Born 2022**

Consigned by Jay L Nolt, E-treme Farms

*Traditional, CAE free, CL free, bred to solid red boer for fall kidding*

*S: Boer      D: Boer*

**Lot 48      PB Comm #1 Boer Doe      Born 12/24**

Consigned by Merlin Ropp

*White traditional, sm herd boer billy pb, pastured summers, dry loted winter*

*S: Comm*

**Lot 49      Comm #666 Boer x Kiko Cross Doe      Born 5/24**

Consigned by Jay Nolt, Extreme Farms

*Traditional, CAE free, CL free, exposed to red kiko-boer buck for fall kidding, traditional boer-kiko cross*

**Lot 50      Boer Doe      Born 4/23**

Consigned by Henry Ewing, Ewing Boers

*Ear tag #216, open, raised a nice buck that I am keeping.*

**Lot 51      Boer Doe      Born 4/23**

Consigned by Henry Ewing, Ewing Boers

*Ear tag #224, with twin buck kids, selling with application*

**Lot 52      Boer Doe      Born 4/23**

Consigned by Henry Ewing, Ewing Boers

*Ear tag #234, with twins (buck&doe), selling with application*

**Lot 53      2-Boer Doe      Born 3/24**

Consigned by Henry Ewing, Ewing Boers

*Ear tag # 237/239, open*

# SHEEP RAMS

**Lot 60      Comm# 1002 IA5831 Cross Ram**

**Born 12/24**

Consigned by Matthew Miler, Double M Ranch

*75% Katahdin 25% Dorper*

*S: PB Katahdin*

*D: Katahdin/Dorper*

**Lot 61      Comm #2576 White Dorper Ram**

**Born 3/25**

Consigned by Jeremy Van Donselaar, Dutch Boy White Dorpers

*Lewis White Dorper genetics, he is a twin and has CD & T×2, fast growing on 100% grass*

**Lot 62      Comm #0835 Dorper Cross Ram**

**Born 3/25**

Consigned by Deon Leichty, Leichty Dorpers

*Black head,*

*S: Riverwood Farms*

**Lot 63      2-Comm Cross Katahdin / Australian White Ram**

**Born 11/24**

Consigned by Dave Frieden, Ramblin Rose Farm

*Twins, 7/8 Katahdin and 1/8 Australian White*



Lot 64 A & B White Dorpers

Consigned by Jeremy Van Donselaar

**Lot 64A      Comm #2560 PB White Dorper Ram**

**Born 2/25**

Consigned by Jeremy VanDonselaar, Dutch Boy White Dorpers

*Twin to Lot 64A, great shedder, fertile and reproductive, adaptive and hardy, fast growing on 100% grass, great EBV*

*S: Lewis Dorpers #220044*

- Lot 64B Comm #2562 PB White Dorper Ram** **Born 2/25**  
Consigned by Jeremy VanDonselaar, Dutch Boy White Dorpers  
*Twin to Lot 64A, great shedder, fertile and reproductive, adaptive and hardy, fast growing on 100% grass, great EBV*
- Lot 65 2-Comm #0854/0855 Dorper Cross Rams** **Born 12/24**  
Consigned by Deon Leichthy, Leichthy Dorpers  
*Twins, black heads,  
Sire: Lobdell Dorpers*
- Lot 66 2-Comm Dorper Rams** **Born 2/25**  
Consigned by David Borkholder  
*Lewis Dorper with Australian Genetics*
- Lot 67 2-Comm #0848/0857 Dorper Cross Rams** **Born 12/24**  
Consigned by Deon Leichthy, Leichthy Dorpers  
*Singles, black heads,  
S: Lobdell Dorpers*
- Lot 68 Comm Romanov Ram** **Born 2 yr**  
Consigned by Andy Miller
- Lot 69 Comm Romanov Ram** **Born 2 yr**  
Consigned by Andy Miller
- Lot 70 Comm #2408 White Dorper Ram** **Born 3/24**  
Consigned by Jeremy VanDonselaar, Dutch Boy White Dorpers  
Dewormed, UTD on CD&T, 100% grass fed and is a great shedder  
S: Lewis White Dorpers #220044
- Lot 71 Comm Katahdin PB Ram** **Born 5 yr**  
Consigned by Marlin Yoder  
Kenneth Zimmerman genetics, this ram's mother raised a set of quads in spring and another set of twins in fall making a total of 6 lambs in one year, very much a maternal line ram.
- Lot 72 Comm Katahdin PB Ram** **Born 4 yr**  
Consigned by Marlin Yoder  
Dave Frieden Genetics

# SHEEP EWES

**Lot 80 5 Comm Open Ewe**  
Consigned by David Borkholder

**Various Ages**

**Lot 81 5 Comm Open Ewe**  
Consigned by David Borkholder

**Various Ages**

**Lot 82 6 Head Comm Open Ewes**  
Consigned by Norman Ropp  
*3/4 White Dorper, 1/4 Katahdin, Sires come from David Borkholder*

**Born Jan 25**

**Lot 83 5 Head Comm Open Ewes**  
Consigned by Norman Ropp  
*3/4 White Dorper, 1/4 Katahdin, Sires come from David Borkholder*

**Born Jan 25**

**Lot 84 3 Head PB Katahdin Open Ewes**  
Consigned by Dave Schmitt  
*Large Framed Katahdin, Vac with CDT, 2-6 wk old Lambs at side*

**Born 2024**

**Lot 85 5 Head Comm Dorper Open Ewes**  
Consigned by David Borkholder

**Various Ages**

**Lot 86 5 Head Comm Dorper Open Ewes**  
Consigned by David Borkholder

**Various Ages**

Analog Scale



Working Chute  
Crowd Tub



Quality Livestock Equipment  
M&M Miller Farms - Iowa  
319.201.8666

Round Bale Feeder



Deluxe Spin Trim Chute



# Consignors

- Alexander, Debbie - 25184 US 136, Unionville MO . . . . . Lot 13-15, 21-22,  
Black, Suzanne - 319.461.6440  
2055 Cedar Ave, Keota IA 52248. . . . . Lot 31-32  
Black, Tara - Blac Diamond Boer Goat - 319.330.2804  
3325 175th St, Ainsworth, IA 52201 . . . . . Lot 3-5  
Bontrager, Eli V - 2702 480th St SW, Iowa City IA 52240 . . . . . Lot 8  
Borkholder, Daniel - DIB Farm - 319.656.2538  
1203 Larch Ave, Kalona IA 52247 . . . . . Lot 1,2  
Borkholder, David - 19622 180th St, Sigourney IA 52591 . . . . . Lot 66, 80-81,85-86  
Bulechek, Jerry - 319.330.0137  
1600 480th ST SW, Iowa City IA 52240. . . . . Lot 9  
Burgess, Howard - 319.750.1057  
11367 Stony Hollow Rd, Sperry IA 52656 . . . . . Lot 7  
Deeley, Andrew - 319.381.0976 - 1936 140th St, Wellman IA 52356. . . . . Lot 6  
Ewing, Henry - Ewing Boers - 641.660.6625  
12056 210th St, Delta IA 52550. . . . . Lot 28, 50-53  
Frieden, Dave - Ramblin Rose Farm - 563.260.2898  
1457 470th St SW, Wellman IA 52356 . . . . . Lot 63  
Leichty, Deon - Leichty Dorpers - 319461.8834  
2846 297th St, Crawfordsville IA 52621 . . . . . Lot 62, 65,67  
Leichty, Emma - Leichty Boer Goats - 319.591.1994  
2846 297th St, Crawfordsville IA 52621 . . . . . Lot 30, 42-44  
McArtor, James - JB Boer Goats - 319.217.2932  
3015 315th St, Crawfordsville IA 52621 . . . . . Lot 27  
Miller, Andy - N4636 Badger Ave, Chili WI 54420. . . . . Lot 68-69  
Miller, Matthew - Double M Ranch - 319.646.1132  
4893 Hazelwood Ave SW, Kalona IA 52247 . . . . . Lot 60  
Nolt, Jay - E Treme Farms -  
W6420 Black River Rd, Withee WI 54498. . . . . Lot 18-20, 47, 49  
Nolt, Linford - 715.229.9830  
N13147 State Hwy 73, Withee WI 54498 . . . . . Lot 45-46  
Robertson, Jeremy - Robertson Farms - 319.461.9121  
1630 Gum Ave, Wellman IA 52356 . . . . . Lot 26, 41  
Rohlena, Frank - Rohlena Enterprises, Inc - 319.350.3978  
7895 33rd Ave, Norway IA 52318 . . . . . Lot 11-12,16-17, 23-25, 29, 40  
Ropp, Merlin - 319.321.2692  
2564 540th St SW, Kalona IA 52247 . . . . . Lot 48  
Ropp, Norman - 2375 540th St SW, Kalona IA 52247 . . . . . Lot 82-83  
Schmitt - 1183 W Ave, Amana IA 52203. . . . . Lot 84  
Van Donselaar, Jeremy - Dutch Boy White Dorpers - 641.660.8291  
2824 Teller Ave, Cedar IA 5253 . . . . . Lot 61, 64, 70  
Yoder, Edward - 319.694.4100 - 2976 150th St Brighton IA 52540 . . . . . Lot 10  
Yoder, Merlin - Brighton IA . . . . . Lot 71-72

**Midwest Goat & Sheep Exchange**

1113 Larch Avenue  
Kalona, IA 52247

Electronic Service Requested

PRSRT STD  
U.S. Postage  
**PAID**  
Kalona, IA  
52247  
Permit # 7

**To help us conserve expenses,  
please bring this catalog to sale!**