MGSE
June 2026
Market Report

Total Head Sold: 119

	Head	High	Low	Avg
Boar Bucks	48	$2100.00	$275.00	$1087.24
Does	25	$650.00	$300.00	$486.00
Rams	13	$750.00	$275.00	$437.50
Ewes	33	$400.00	$250.00	$436.21

MGSE Annual Sale

Sat, June 13, 2026 - 10:30 am

held at Daniel Borkholder's Barn

1203 Larch Ave, Kalona IA 52247

Focusing on Quality Registered & Commercial Grade
Bucks, Rams, Does & Ewes
All stock will be confirmed CAE Free
Over 100 head in catalog - More expected day of sale

Midwest Goat & Sheep Exchange Board:

Goat Cons: Alfred Miller – 319.656.3711 - 1113 Larch Ave, Kalona IA 52247
Sheep Cons: Joseph Ropp – 319.656.2896 - 1965 Johns Wash Rd, Kalona IA 52247
Mark Schlabach – 319.646.1135 - 2358 520th St SW, Kalona IA 52247
Daniel Borkholder – 319.656.2538 - 1203 Larch Ave, Kalona IA 52247
Melvin Detweiler – 641.242.2948 - 21268 Clover Rd, Milton IA 52570

Auct: 5 Star Auction, Lonnie Miller, 2530 Hwy 22, Riverside, IA 52327 319.461.0019
Facebook: @ MGSExchange www.csgoatsale.com/mmge
Catalog, Ads & Photos - 641.636.2009 - kalonaamish@gmail.com

Next Sale Date: Sat, June 12, 2027
held annually on the 2nd Sat in June

Catalog Deadline: May 15

Welcome to the
Midwest Goat & Sheep Exchange Sale

Now is a great time to add quality genetics to your herd.
We are pleased to offer animals from top producers in the Midwest.
The Committee is working hard to make this one of a kind sale
a great tool for both sellers and buyers.
Thanks for your patronage and we hope to see you at the sale!

Consignor Guidelines:

REMINDER: All Non-registered animals must have scrapie tags

- Does must be quality stock, and are unlimited per consignor. If selling does as bred, must be confirmed pregnant.
- Registered bucks accepted up to 4 years, if healthy & structurally sound. Limit 5 bucks per consignor.
- No animals with visible abscesses accepted to sell with the groups of quality animals.
- Animals should be wormed prior to sale.
- Committee reserves the right to reject non-qualifying animals.
- Animal identification numbers are required (tattoos or scrapie numbers)
- Consignors must have animals in pens one hour before sale time.
- Veterinarian will be available on grounds to provide health papers for all Iowa animals.
- Out of state breeders must have proof of negative T.B. Brucellosis test to sell reproductive animals.
- Auctioneer will make day of sale announcements for any animals not in catalog.
- Payments will be mailed within 7 business days to address on form.
- Commission: 10%.
- No Show Penalty: $25 reg, $15 ind, $10 grp
- Exceptions made for death or disease only
- MMGE Committee and are not responsible for accident or theft

Truckers who are authorized to haul out of state:

Daniel Considine, WI	608.334.2009	double deck goose neck trailer	
Mihm Brothers, IA	800.553/2483	2728 IA-24, Fort Atkinson, IA 52144	mihmbrosinc.com
Paule-view Transport, WI	605-868-9028	Allyn “Spud” Paulson	spudpauleview@aol.com

Catalog Guidelines:

Each Consignor Farm receives:

- 2 lines regarding operation or herd, listed with first buck
- 1 photo with buck lots and 1 photo with doe lots, regardless of # lots
- 2 line per animal for genetics, sires, dams, etc
- 2 lines per animal for descriptions and animal records

Anything beyond this that consignors list will
be placed in advertising - see consignment sheet.

Midwest Sheep & Goat Exchange Board:

Alfred Miller	1113 Larch Ave, Kalona IA 52247	319.656.3711
Joseph Ropp	1965 Johns Wash Rd, Kalona IA 52247	319.656.2896
Mark Schlabach	2358 520th St SW, Kalona IA 52247	319.646.1135
Daniel Borkholder	1203 Larch AVe, Kalona IA 52247	319.656.2538
Melvin Detweiler	21268 Clover Rd, Milton IA 52570	641.242.2948

GOAT BUCKS

Lot 1 PB Boer Buck **Born : 12/25**
Consigned By Daniel Borkholder – DIB Farm
CAE Free

Lot 2 Boer Spanish X Buck **Born: 1/26**
Consigned By Chris Dammen
CAE Free 7/8 Boer, 1/8 Spanish , This is a nice solid buck w/ some color.

Lot 3 Boer Spanish X Buck **Born: 1/26**
Consigned By Chris Dammen
CAE Free 7/8 Boer 1/8 Spanish Buck, This is a nice colored buck.

Lot 4 PB Buck **Born: 3/26**
Consigned by Andrew Deeley
More info day of sale

BLAC BOER GOATS

Selling Lots 8 - 10

Lot 9 Dam
CDKM Post Rock
Dontcha Skip Me

Lot 10 Sire and Dam
Left: Regel Fire Flame
Above: Blac Dream Catcher

Lot 5 PB Boer Buck - 3955 Born 1/26
Consigned by Eli V. Bontrager
CAE Free, B&W paint, dewormed, poured, CD&T Vac. Chunky

Lot 6 PB Boer Buck - 3957 Born 1/26
Consigned by Eli V. Bontrager
CAE Free, Black dapple, Wormed, Poured, CD&T Vacc.

Lot 7 PB Boer Buck Born: 1/18/26
Consigned by LeRoy Gingerich
CAE Free, CL Free, OPP Free, Traditional w/ dapple head, CD&T Vacc. Poured & wormed, Johns Free
S: Black Hindsight

Lot 8 PB Boer - Blac Ring OF Fire - #11008603 Born: 1/17/26
Consigned by Tara Black – BLAC Diamond Boer Goats
Red & White Paint, Tested negative for CAE & Johnies
S: Blac Forged In Fire D : CDKM Post Rock Dontcha Skip Me

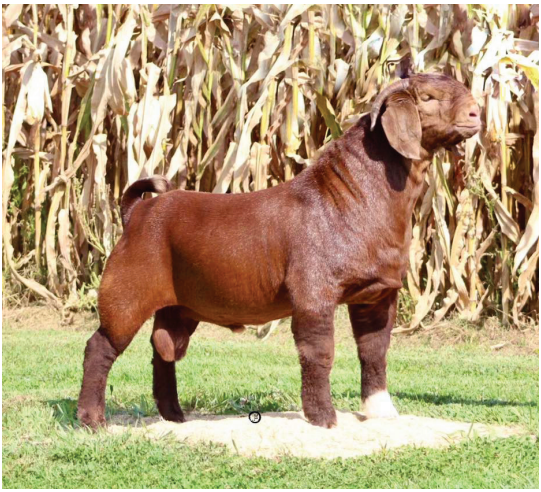

Lots 8-9
Blac Forged in Fire (Sire)
Consigned byTara Black
Blac Diamond Boer Goats

Lot 9 PB Boer - Blac Fired Up - #11008606 Born: 1/17/26
Consigned by Tara Black – BLAC Diamond Boer Goats
Traditional in color, Tested negative for CAE & Johnnies
S: Blac Forged In Fire D: BAB5 Farmgirl Love

Lot 10 PB Boer- Blac Ring Of Fire - # 11008950 Born: 12/7/25
Consigned by Tara Black – BLAC Diamond Boer Goats
Red in color, Tested Negative for CAE & Johnies, See Ad Below
S: Blac Dream Catcher D: Regel Fire Flame

Lot 11 PB Boer Buck - Regel R141 - # 11009703 Born: 12/10/25
Consigned by Austin Pagel – Regel Boer Goats
CAE , TB & OPP Free,
S: DBL-D G30 Yellow Stone H11 K30 D: Regel Give It A Whirl

Lot 12 PB Boer Buck- Regel R152 - # 11009704 Born: 12/10/25
Consigned by Austin Pagel – Regel Boer Goats
Sire is black dapple, CAE Free, TB Free, OPP Free
S: 2CCB Future Proof D: Regel Give Me My Roses

Lot 13 PB Boer Buck - Regel R142 - # 11009702 Born: 12/10/25
Consigned by Austin Pagel – Regel Boer Goats
CAE Free, TB Free, OPP Free
S: 8881 DBL-D G30 Yellow Stone H11 K30 D: Regel Give It A Whirl

Lot 14 94% Boer Buck - #2618 Born 2/26
Consigned by Frank Rohlena – Rohlena Enterprises Inc.
B&W in color
S: Regal Knight Ninja D: ROH #2258

Lot 15 94% Boer Buck - #2609 Born 2/3/26
Consigned by Frank Rohlena – Rohlena Enterprises Inc.
B&W in Color, Biggest of his group
S: Regal Knight Ninja D: ROH 2259

Lot 16 PB Boer- TKAF Marlboro Pride 1 -#11008479 Born 11/19/25
Consigned by Debbie Alexander
S: TKAF Marlboro Pet 39 #10942828
D: TKAF Marlboro Rugged Cross - #10882889

Lot 17 PB Boer - TKAF Marlboro Pride 9 #11008488 Born 11/15/25
Consigned by Debbie Alexander
S: TKAF Marlboro Pet 39 #10942828
D: TKAF Man of Mystery GGJ - #10915454

Lot 18 - PB Boer - TKAF Marlboro Pride 10 #11008490 B: 11/18/25
Lot 19 - PB Boer - TKAF Marlboro Pride 11 #11008491 B:11/18/25
Consigned by Debbie Alexander
S: TKAF Marlboro Pet 39 #10942828
D: TKAF Marlboro Painted Girl - #10942833

Lot 20 PB Boer - TKAF Marlboro Pride 12 #11008493 B: 11/18/25
Consigned by Debbie Alexander
S: TKAF Marlboro Pet 39 #10942828
D: TKAF Marlboro Red Girl #10882878

Lot 21 PB Boer Buck - # 0035 **Born: 12/27/25**
Consigned by Andrew Martin – Back Country Boer Goats
Color is commercial Boer goat color

Lot 22 PB Boer Buck - # 0033 **Born: 12/27/25**
Consigned by Andrew Martin – Back Country Boer Goats
Color is brown

Lot 23 Boer Nubian X Buck - #0149 **Born: 11/19/25**
Consigned by Jerry M Bulechek – Bully J
7/8 Boer 1/8 Nubian, CDT Painted Long Body big frame triplet
S: Alexandar " Boy" *D: Crossbred High%*

Lot 24 Boer Spanish X Buck - #0132 **Born: 11/16/25**
Consigned by Jerry M Bulechek – Bully J
7/8 Boer 1/8 Spanish, CDT, Traditional, Easy Keeper, Twin
S: Alexandar " Boy" *D: Crossbred High%*

Lot 25 Boer Spanish X Buck - #0127 **Born: 11/19/25**
Consigned by Jerry M Bulechek – Bully J
7/8 Boer 1/8 Spanish, CDT, Traditional, Easy Keeper, Twin
S: Alexandar " Boy" *D: Crossbred High % Big frame*

Lot 26 PB Boer Buck - #2433 **Born: 9/26/24**
Consigned by Frank Rohlena – Rohlena Enterprises Inc.
Full blood, Traditional markings, Good utility buck
S: ROH 2029 Christmas moose *D: ROH 2147*

Lot 27 Boer X Buck- Brownie **Born: 1/3/25**
Consigned by Frank Rohlena – Rohlena Enterprises Inc.
88% Boer, Proven breeder, Solid brown,
S: Regal Knight Ninja *D: ROH 2225 Ice Princess*

Marama Guard Dogs For Sale

1 Year Old Male - 5 Year Old Female

Dogs can be Seen in Vendor Area at the Auction

Make An Offer to

Edward Yoder - Brighton IA

Lot 28 Boer X - LBoer Jack Of All Trades #11006972 B: 4/26/25
Consigned by Emma Leichty – Leichty Boer Goats
B&W dapple, Red dapple dam, B&W Sire, Proven billy, Papers in hand.
S: Jonoi Midnight Moon D: Boer X

Lot 29 PB Boer -Regel TST1LFF6 Here I come #10996660 B: 7/13/25
Consigned by Austin Pagel – Regel Boer Goats
CAE , TB & OPP Free, Paternal brother to the 2025 National Grand Champion Buck
*S: Regel Do Not Disturb * ENN D: TST! Windy Acres Sweet By & By*

Lot 30 PB Boer- Regel Full Authority # 10967165 Born: 3/16/24
Consigned by Austin Pagel – Regel Boer Goats
CAE , TB & OPP Free, Full brother sired the 2025 National Grand Champion Buck

Lot 31 PB Boer Buck 1 Yr Old
Consigned By Daniel Borkholder – DIB Farm
CAE Free, A Kid From Lot, Nice wide buck, Tan w/ white belt

Lot 32 PB Boer Buck 2 Yr Old
Consigned By Daniel Borkholder – DIB Farm
CAE Free, This is a buck from Debbie Alexander

Lot 33 PB Boer Buck 2 Yr Old
Consigned By Daniel Borkholder – DIB Farm
CAE Free, Originates from Regal Farm, Puts nice kids on the ground, Traditional

Lot 34 Boer high % - Reddy Born: 2/22
Consigned by Edward Yoder
CAE Free, Solid red polled, offspring are colorful & fast growing
S: Boer D: Boer

Lot 35-36 2 Fullblood Savanna Bucks 3 Yr Old
Consigned by Butch Sowers
Fullblood Savanna bucks are hard to come by. Will stamp consistent white meat goat look on each & every kid born from a dairy cross. Hardy, get up and grow. Micro-chipped. DNA confirmed parentage. Naturally horned but have been dehorned.

Lot 37 Fullblood Savanna Buck Yearling
Consigned by Butch Sowers
Fullblood, DNA confiirmed parentage. Microchipped. Natually horned but dehorned. This yearling is powerfull and ready to work on a lot of does. hard to come by breed. Consistent white meat goat look on every kid born from a dairy cross.

Lot 38 PB Boer Buck - R6RF Brickhouse Born 6/25/25
Consigned by Rachel Robertson – Robertson Farms
Traditional Color
S: 10954663 2M Boer Goats Castle And Key D: 10953163 R6RF Lady Mae

Lot 39 PB Boer Buck - R6RF Sand Castle Born 6/25/25
Consigned by Rachel Robertson – Robertson Farms
Traditional Color
S: 10954663 2M Boer Goats Castle And Key D: 10953163 R6RF Lady Mae

Lot 40 PB Boer Buck - R6RF Meteor Born 6/27/25
Consigned by Rachel Robertson – Robertson Farms
Traditional Color
S: 10954663 2M Boer Goats Castle And Key D: 10860374 Moonstruck Star Garnet

Lot 41 Savanna Boer Spanish X Buck Born 11/6/25
Consigned by Roman Yoder
Brown Traditional, CAE Free, More Information day of sale
S: 50% Savanna 50% Boer Spanish X D: 3/8 Boer 5/8 Spanish

Lot 42 Savanna Boer Spanish X Buck Born 4/25
Consigned by Roman Yoder
White, CAE Free, More Information day of sale
S: 50% Savanna 50% Boer Spanish X D: 3/8 Boer 5/8 Spanish

LOT 42 - Roman Yoder

An example of the 50% Savanna x Boer Spanish Bucks in our herd

A fine crossbred buck - it can add great genetics to your herd

Sheep Rams

Lot 50 PB Katahdin Ram
Consigned by Daniel Borkholder – DIB Farm
OPP Free, This is a nice ram
S: Katahdin D: Katahdin

Lot 51 PB Katahdin Ram - # 1353 Born: 10/26/25
Consigned by Dave Frieden – Ramblin Rose Farm
No papers, Silver brown ram, The right kind to produce top market lambs,
S: Full Blood Katahdin Kentucky Ram from Kevin Stewalt flock
D: Full blood Katahdin

Lot 52 PB Katahdin Ram - # 1301 Born: 10/27/25
Consigned by Dave Frieden – Ramblin Rose Farm
No papers, Solid white ram, The right kind to produce top market lambs,
S: Full Blood Katahdin Kentucky Ram from Kevin Stewalt flock D: Full blood Katahdin

Lot 53 Comm PB White Dorper Ram
Dutch Boy Dorper #2573 Born: 3/12/25
Consigned by Jeremy VanDanselaar – Dutch Boy Dorpers
Up to date on CD&T, Last dose Jan 2025
S: Lewis White Dorpers #220044 D: Dutch Boy Darper #2306

Lot 53-56
Example of Flock
Consigned by
Jeremy VanDanselaar
Dutch Boy Dorpers

Lot 54 Commercial PB White Dorper Ram
Dutch Boy Dorper #2580 **Born: 3/24/25**
Consigned by Jeremy VanDanselaar – Dutch Boy Dorpers
Up to date on CD&T, Last dose Jan 2025
S: Dutch Boy Dorpers #2305 *D: Dutch Boy Dorpers #2425*

Lot 55 Commercial PB White Dorper Ram
Dutch Boy Dorper #2590 **Born: 4/28/25**
Consigned by Jeremy VanDanselaar – Dutch Boy Dorpers
Up to date on CD&T, Last dose Jan 2025
S: Dutch Boy Dorpers #2305 *D: Dutch Boy Dorpers #2427*

Lot 56 Commercial PB White Dorper Ram
Name: Dutch Boy Dorper #2581 **Born: 3/27/25**
Consigned by Jeremy VanDanselaar – Dutch Boy Dorpers
Up to date on CD&T, Last dose Jan 2025
S: Lewis White Dorpers #220044

Lot 57 Black Headed Dorper Ram
Consigned by Deon Leichty
Commercial, More information day of sale

Lot 58 Black Headed Dorper Ram
Consigned by Deon Leichty
Commercial, More information day of sale

Come Visit our
Home Made Lunch Counter
Cheeseburgers - Hot Dogs
Potato Salad
Homemade Pies - Ice Cream
Drinks
Thank you for Coming!

Goat Does & Doelings

Lot 68 PB Boer Doe-
R6RF Diamond In the Rough # 11009305 Born 6/29/25
Consigned by Rachel Robertson – Robertson Farms
Black Traditional Color
S: 10954663 2M Boer Goats Castle And Key
D: 10939650 RTEM Black Violry

Lot 69 PB Boer R6RF Sweet Peach - # 11009394 Born 6/26/25
Consigned by Rachel Robertson – Robertson Farms
Black Traditional Color
S: 10954663 2M Boer Goats Castle And Key D: 10953175 R6RF Sweet Pea

Lots 70-73 4 Registered Boer Does Asst Ages
Consigned by Debbie Alexander
Good thick genetics - more information day of sale

Lot 74 Boer X Doe- LBOER Midnight Delight # 11007748 B: 5/8/25
Consigned by Emma Leichty – Leichty Boer Goats
Black percentaged doe, Out of a B&W dapple billy & a traditional doe. Papers in hand.
S: JONOI Midnight Moon D: Sammons Farm Jemma

Lot 75 Boer X Doe - LBOER Smoke Show # 11008196 B: 5/8/25
Consigned by Emma Leichty – Leichty Boer Goats
Black percentaged doe, Out of a B&W dapple billy & a traditional doe. Papers in hand.
S: JONOI Midnight Moon D: Sammons Farm Jemma

Lot 76 Boer Doe 1 Yr Old
Consigned by Emma Leichty – Leichty Boer Goats
By sale she may have babies by her side. She was bred to a dapple billy. She has been running w/ a B&W billy (Selling at this sale - Lot 28)

Lot 77 Boer Doe 1 Yr Old
Consigned by Emma Leichty – Leichty Boer Goats
Traditional Doe. She is a sister to the other doe I am selling. She has been running w/ a B&W billy (Selling at this sale - Lot 28)

Lot 78 PB Boer Doe - #3956 Born: 1/26
Consigned by Eli V. Bontrager
Brown in color, Wormed & poured, CAE Free, CD&D Vac

Lot 79 2 Crossbred Does 1 Yr Old
Consigned by James Hanson
Exposed to a Boer Billy mid to late Sept.

Lot 80 Crossbred Doe **2 yr old**
Consigned by James Hanson
Exposed to a Boer Billy mid to late Sept.

Lot 81 4 Boer Does (94-99%)
Consigned by Frank Rohlena – Rohlena Enterprises Inc.
#2601 – Traditional Markings
S: Regal Knight Ninja *D: ROH #2403*
#2606 – Pure Brown **Born: 1/31/26**
S: Regal Knight Ninja *D: ROH Red Doe*
#2614 – Black head w/ white triangle **Born: 2/2/26**
S: Regal Knight Ninja *D: ROH #2304*
#2616 – Black head & Black spot right rear leg **Born: 2/7/26**
S: Regal Knight Ninga *D: ROH #2509*

Lot 82 PB Boer Doe - #2521 **Born: 4/25**
Consigned by Frank Rohlena – Rohlena Enterprises Inc.
Traditional markings w/ spot between eyes & on nose
S: ROH #2029 Christmas *D: ROH #2110*

Lot 83 3 High % Boer Does **Born: 4/25**
Consigned by Lavern Borntrager – LB & Sons IA 13117
CD&T Vacc. done, Testing will be complete by sale date
S: IL6938 Bags Cannon Reg# 10936271,

Lot 84 2 High % Boer **Born: 12/25**
Consigned by Lavern Borntrager – LB & Sons IA 13117
CD&T Vacc. done, Testing will be complete by sale date

Lot 85 4-6 Boer Savana X Open Does **Born: 12/25-2/26**
Consigned by Edward Yoder
CAE negative, Bar Vac CDT

Sheep Ewes

Lot 100 5 PB Katahdin Open Ewes **Born: 2/24**
Consigned by Lavern Miller
OPP Neg

Lot 101 4 PB Katahdin Open Ewes **Born: 1/26**
Consigned by Lavern Miller
OPP Negative

Lot 102 7 Katahdin Dorper X Open Ewes **1 Yr Old**
Consigned by Joseph Ropp
7/8 Katahdin 1/8 Dorper, OPP Negative, First time lambs, Lambs are on sale

Lot 103 5 Katahdin Dorper X Ewes **1 Yr Old**
Consigned by Joseph Ropp
7/8 Katahdin 1/8 Dorper, OPP Negative, Exposed, Late ewes, Some may have lambs till sale time

Lot 104 5 PB Katahdin Ewes **Born: Mar/Apr 26**
Consigned by Joseph Ropp
Daughters of lot #102, Sired by a Zimmerman Ram

Lot 105 5 PB Katahdin Ewes **Born: Mar/Apr 26**
Consigned by Joseph Ropp
Daughters of lot #102, Sired by a Zimmerman Ram

Lot 106 5 PB Katahdin Ewes **1-3 Yr Old**
Consigned by Joseph Ropp
Just weaned lambs of 2 & 3 Yr olds

D-S LIVESTOCK EQUIPMENT

ROLL-O-MATIC, GATES & FEEDERS

dib FARM

Daniel Borkholder
2077 540th St SW, Kalona IA 52247
319.656.5390 x 3

Custom
Hoof Trimming
Goats & Sheep

Consignors

Alexander, Debbie - 25184 US 136, Unionville MO . . . . . Lot 16-20, 70-73

Black, Tara - Blac Diamond Boer Goat - 319.330.2804
3325 175th St, Ainsworth, IA 52201 . . . . . Lot 8-10

Bontrager, Eli V - 2702 480th St SW, Iowa City IA 52240 . . . . . Lot 5-6, 78

Borkholder, Daniel - DIB Farm - 319.656.2538
1203 Larch Ave, Kalona IA 52247 . . . . . Lot 1, 32-34, 50

Borntrager, Lavern - LB & Sons IA 13117 -
15090 Rte J40, Keosauqua, IA 52565 . . . . . Lots 83-84

Bulechek, Jerry - 319.330.0137
1600 480th ST SW, Iowa City IA 52240 . . . . . Lot 23-26

Dammen, Chris - 608-482-5767 - 5767 Patch Rd, Gratiot WI 53541 . . . . . Lots 2-3

Deeley, Andrew - 319.381.0976 - 1936 140th St, Wellman IA 52356. . . . . Lot 4

Frieden, Dave - Ramblin Rose Farm - 563.260.2898
1457 470th St SW, Wellman IA 52356 . . . . . Lot 51-52

Gingerich, LeRoy - 319.461.0391 - 2660 560th St SW, Kalona IA . . . . . Lot 7

Hanson, James - 319.558.6771 - 441 Jackson Ave, Stanwood IA . . . . . Lots 79-80

Leichty, Deon - Leichty Dorpers - 319461.8834
2846 297th St, Crawfordsville IA 52621 . . . . . Lot 57-58

Leichty, Emma - Leichty Boer Goats - 319.591.1994
2846 297th St, Crawfordsville IA 52621 . . . . . .Lot 29, 74-77

Martin, Andrew - Back Country Boer Goats - 319.863.6040
1130 Elm Ave, Wellman IA 52356 . . . . . Lot 21-2

Miller, Lavern - 641.513.3068 - 20714 Fir Ave, Keosauqua, IA . . . . . Lots 100-101

Pagel, Austin - Regel Boer Goats - 563-608-2630
21362 185th St, Hawkeye, IA 52147 . . . . . Lot 11-13, 30-31

Robertson, Jeremy & Rachel - Robertson Farms - 319.461.9121
1630 Gum Ave, Wellman IA 52356 . . . . . Lot 39-41, 68-69

Rohlena, Frank - Rohlena Enterprises, Inc - 319.350.3978
7895 33rd Ave, Norway IA 52318 . . . . . Lot 14-15, 27-28, 81-82

Ropp, Joseph - 1965 Johnson Washington Rd, Kalona IA 52247 . . . . . Lots 102-106

Van Donselaar, Jeremy - Dutch Boy White Dorpers - 641.660.8291
2824 Teller Ave, Cedar IA 5253 . . . . . Lot 53-56

Yoder, Edward - 319.694.4100 - 2976 150th St Brighton IA 52540 . . . . . Lot 35, 85

Yoder, Roman - 217.322.7435 - 1567 3050 St, Clayton IL 62324 . . . . . Lots 41-42

Midwest Goat & Sheep Exchange
1113 Larch Avenue
Kalona, IA 52247

Electronic Service Requested

PRSRT STD
U.S. Postage
PAID
Kalona, IA
52247
Permit # 7

To help us conserve expenses, please bring this catalog to sale!